

LAKE CO.

NORTH-WEST QUARTER

MONTVILLE TP.

NORTH-WEST QUARTER

TOWNSHIP

HAMBDEN KILE

THOMPSON TP.

BRYAN DENNY ET AL.

BURROWS ROAD

239-477 E. J. Sturgis

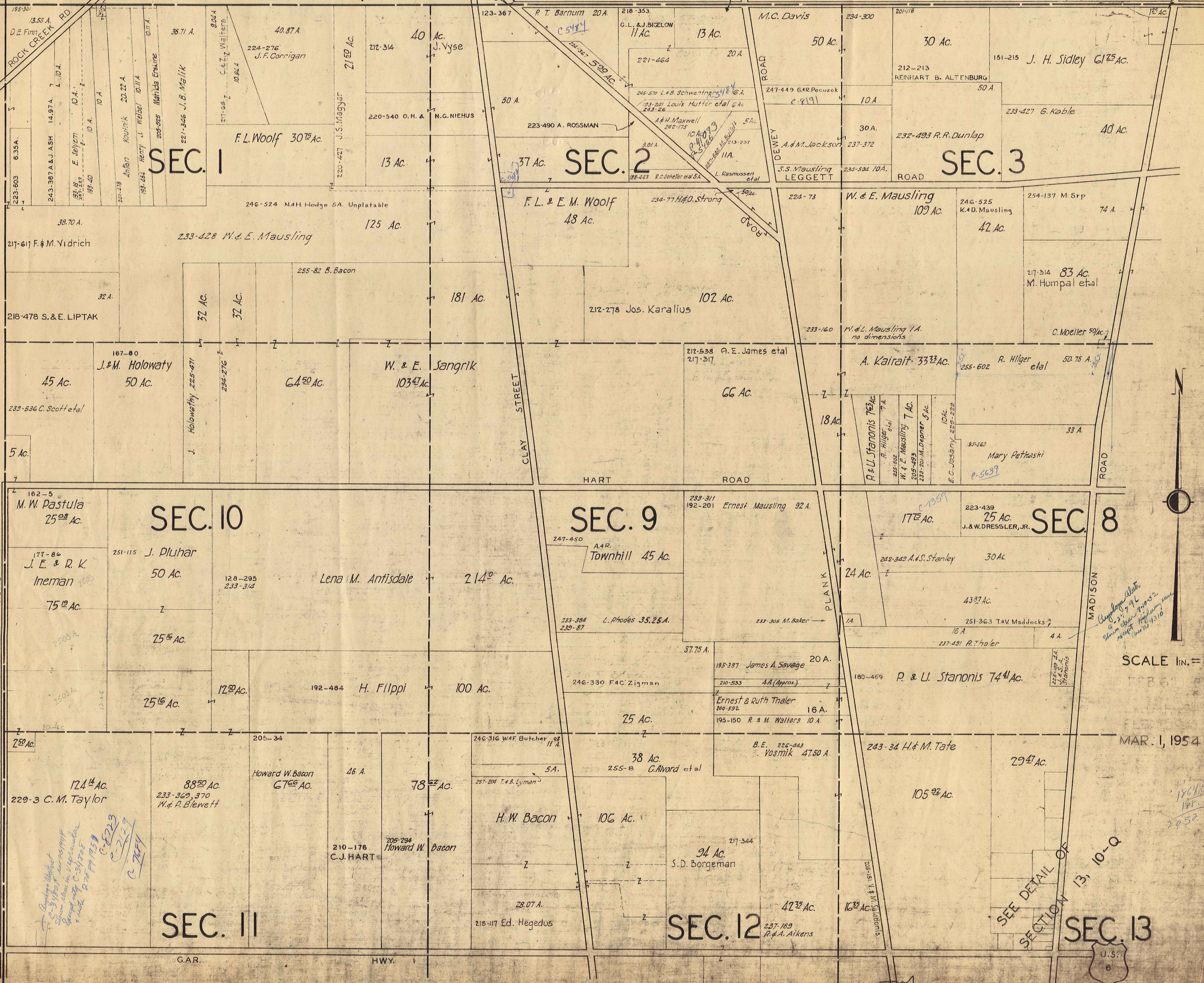

SCALE 1 in. = 10 CH.

MAR. 1, 1954

SEE DETAIL OF SECTION 13, 10-Q

10 N.W.

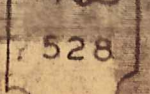
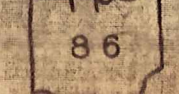
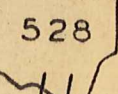
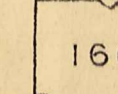

1864
1865
2052

Challenge of title
to the land shown
in the above plat
made by the
U.S. G.S. on
March 1, 1954

NORTH-EAST QUARTER

MONTVILLE TP.

NORTH-EAST QUARTER

THOMPSON BURROWS TP.

ROAD

ROAD

ROAD

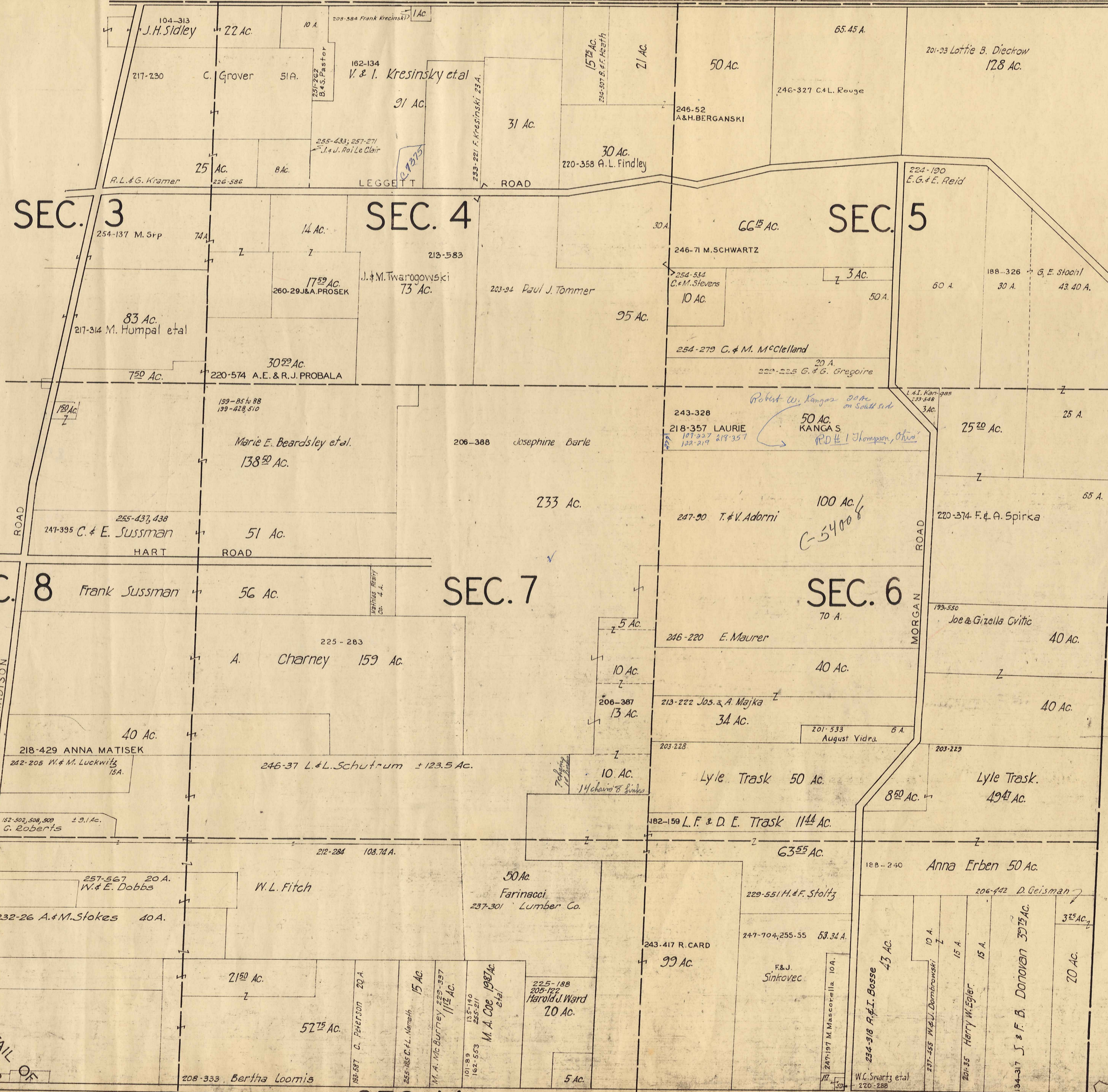

Handwritten notes in the left margin:

19560
571200

4232
66
28392
28392
312312

Handwritten notes in the top right margin:

2789
871200
624624
246576
2182184
2795760
2498496
2772270
2870480

Handwritten notes in the middle right margin:

312312
280
2498496
2498496
8747360
3273

SCALE 1 in. = 10 CH.

MAR 1, 1954



SEE DETAIL OF SECTION 10-Q

SEC. 13

528

SEC. 14

SEC. 15



10 N.E.

SOUTH-WEST QUARTER

MONTVILLE TP.

SOUTH-WEST QUARTER

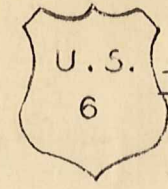

528

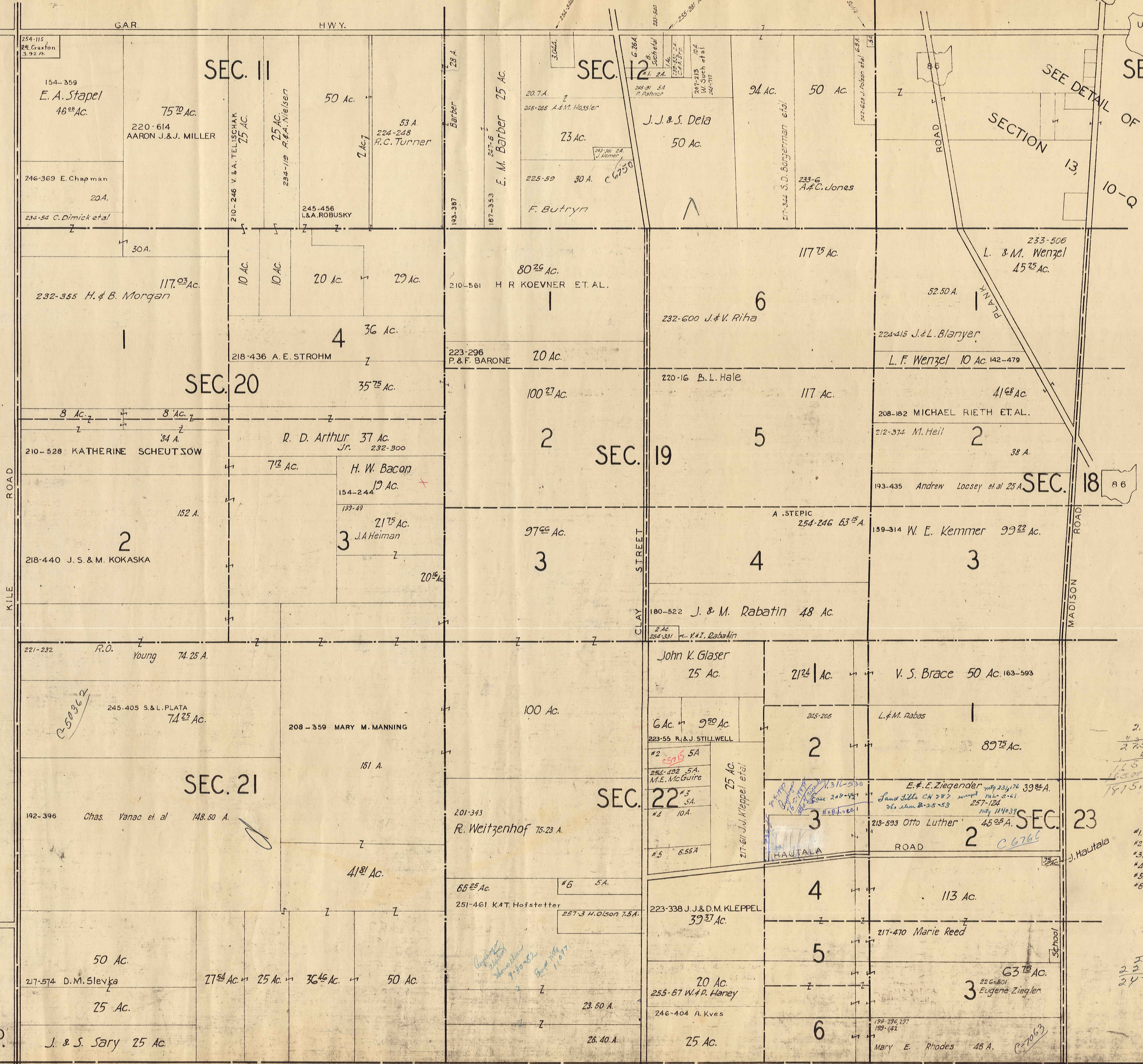
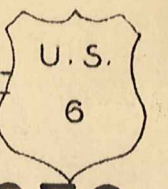

SCALE 1 in. = 10 mi.

MAR. 1, 1954

$$\begin{array}{r} 350.00 \\ 272.57 \\ \hline 571.97 \end{array}$$

$$\begin{array}{r} 640 \\ 175 \\ \hline 430 \\ 468.0 \\ \hline 475.00 \end{array}$$

$$\begin{array}{r} 2.75 \\ 1.00 \\ \hline 2.75 \\ 1.66 \\ \hline 4.41 \\ 165.00 \\ \hline 169.41 \end{array}$$

- #1. 254-500 F. G. Hiland " 22
- #2. 254-491 S. J. Grogan " 22
- #3. 257-485 V. Reed et al " 22
- #4. 254-490 G. & M. Oakford " 22
- #5. 254-556 J. J. Small " 22
- #6. 254-419 B. & F. Texter " 22

$$\begin{array}{r} 3.75 \\ 1.75 \\ \hline 5.50 \\ 1.50 \\ \hline 7.00 \\ 1.50 \\ \hline 8.50 \\ 1.50 \\ \hline 10.00 \\ 1.50 \\ \hline 11.50 \\ 1.50 \\ \hline 13.00 \end{array}$$

HAMB DEN TP.

CLARIDON TP.

HUNTSBURG

TOWNSHIP

10 S.W.

SOUTH-EAST QUARTER

MONTVILLE TP.

SOUTH-EAST QUARTER

SEC. 13
SEE DETAIL
OF SECTION
10-Q

SEC. 14

SEC. 15

SEC. 18

SEC. 17

SEC. 16

SEC. 23

SEC. 24

SEC. 25

C O U N T Y
A S H T A B U L A

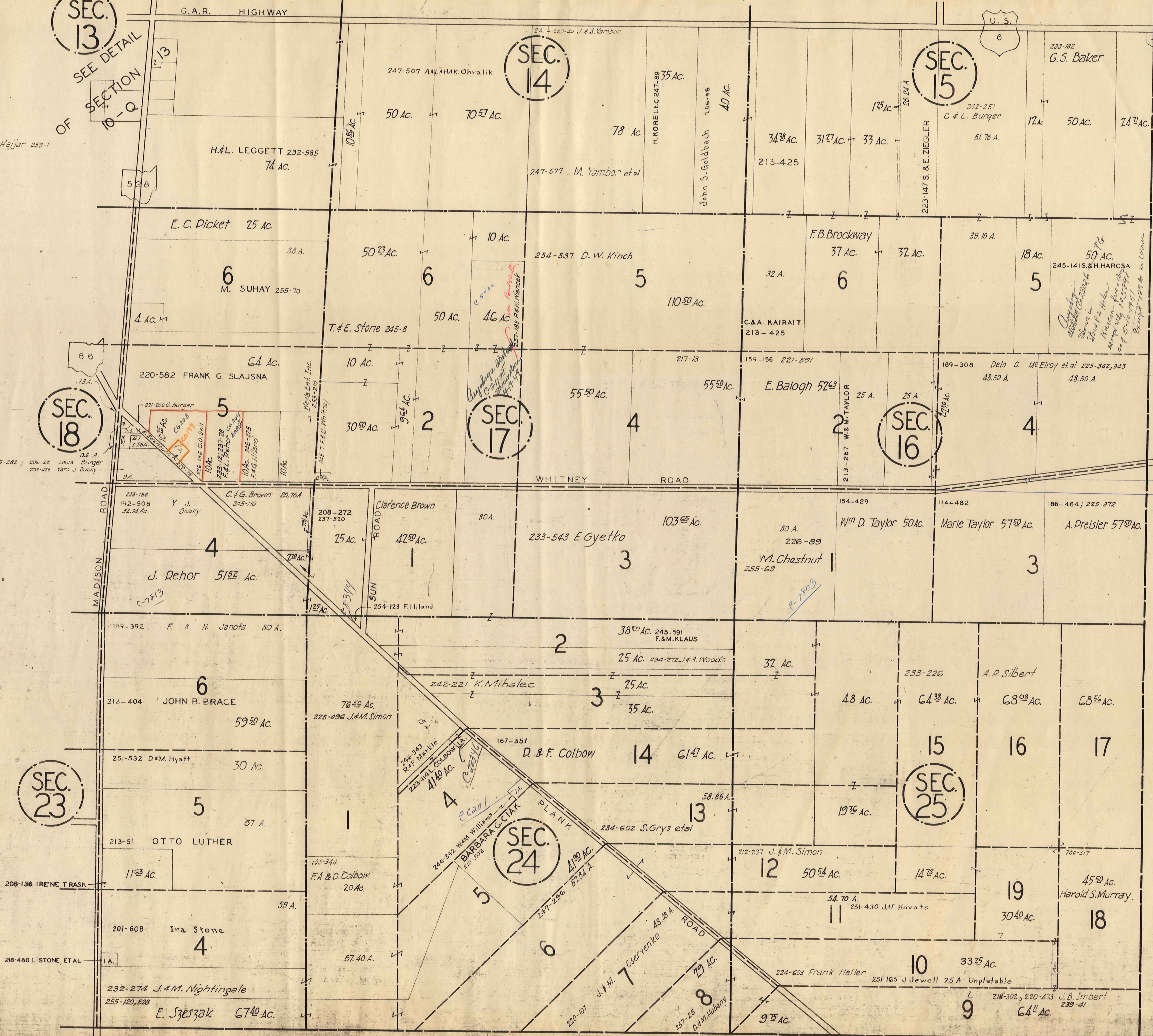

Lot No 5 Sec. 13 M. E. & M. Hajjar 253-1

257-654; 255-282; 206-22 Louis Burger 205-429 Yaro J. Ducky

63.50
16.00

250
400

41.25 1/2

SCALE 1 in. = 10 ch.

MAR. 1, 1954

HUNTSBURG

TOWNSHIP

10-SE

